



Sleep Quality Report

Oct 11, 2018

10:44 pm to 05:18 am

Name: <Patient Name Here>

Date Of Birth: <DOB Here>

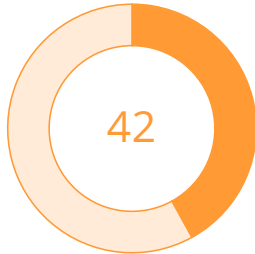

42

SQI
>55

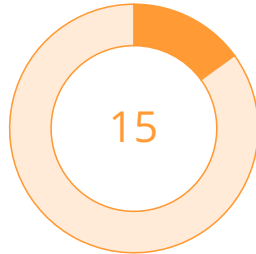

15

SAI
<15

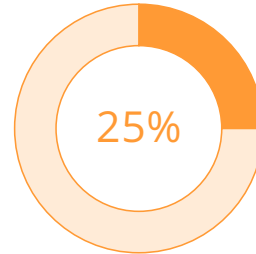

25%

e-LFC bb
<15%

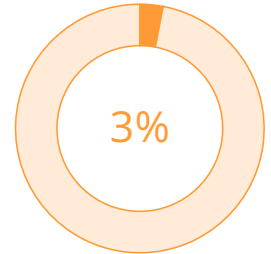

3%

e-LFC nb
≤2%

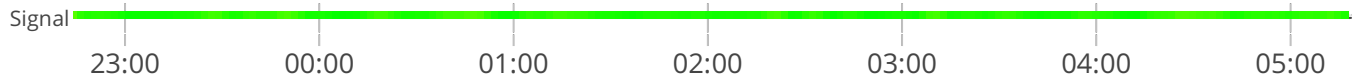

Sleep Duration 6h:27m

Sleep Latency 0h:04m

Clear Evidence of Sleep Disorder

Review Patient History for
Symptoms of Moderate to Severe
Sleep Disordered Breathing

Sleep Variables

	Duration	Percentage	Expected
Stable	2h:20m	36%	>50%
Unstable	2h:57m	45%	<30%
REM	1h:09m	18%	<20%
CVHR	1h:17m	20%	
Wake	0h:03m		
Snore	2h:14m	#1092	

Transition Counts

Stable → Unstable	8
Stable → REM/WK	4
Unstable → Stable	8
Unstable → REM/WK	15
REM/WK → Stable	4
REM/WK → Unstable	16

Body Position During Sleep

Supine	78%
Left Side	0%
Right Side	22%
Prone	0%

Published Notes:

There are no published notes.

Spectrogram Front View:

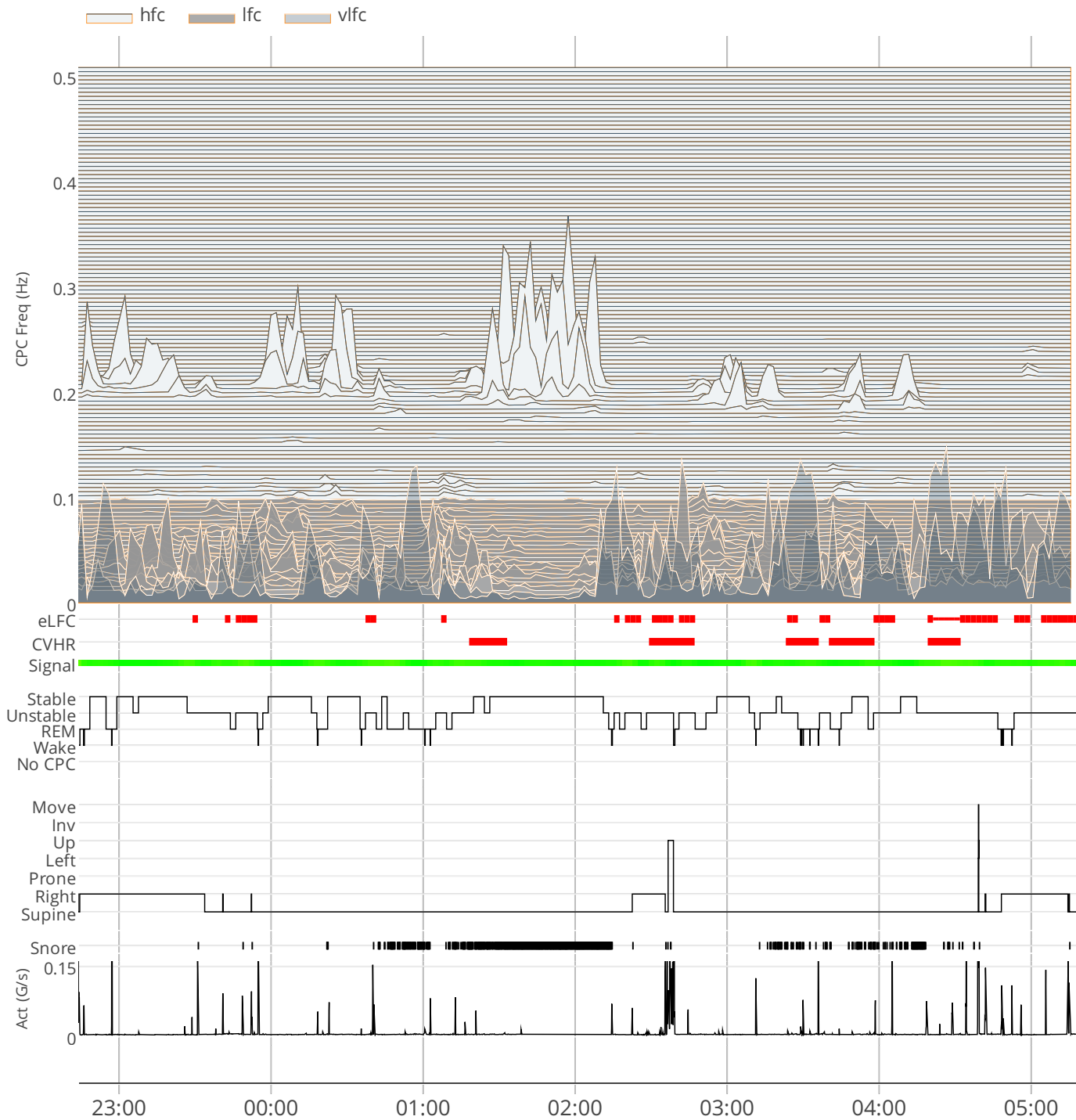

Disclaimer: This report is intended to assist physicians or other qualified medical practitioners to share sleep quality information with their patients. Any interpretation of the data to indicate or diagnose a medical condition or to track treatment of a condition or a disorder is the sole responsibility of the treating physician or other qualified medical practitioner. SleepImage is not responsible for any such use of this information, patient reports or the data therein.

For explanation of terms, please see **Clinician's Guide** in the Help section of the product website.

Spectrogram 3D View:

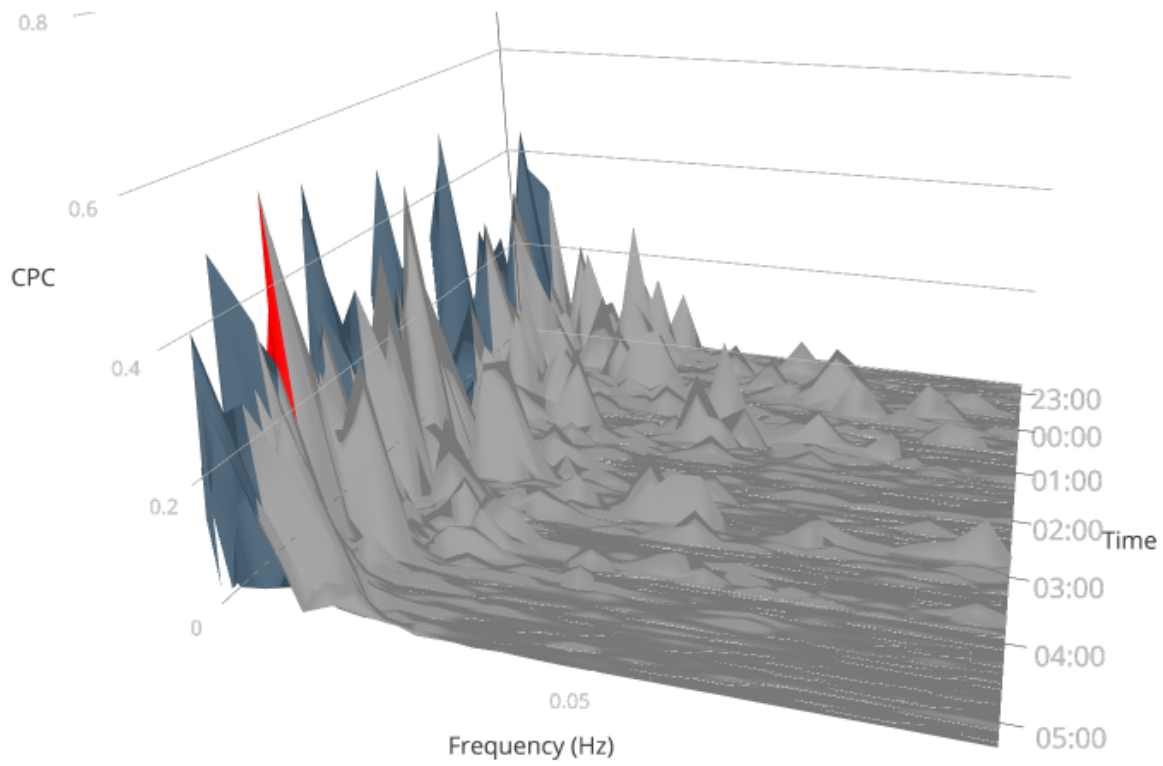

Disclaimer: This report is intended to assist physicians or other qualified medical practitioners to share sleep quality information with their patients. Any interpretation of the data to indicate or diagnose a medical condition or to track treatment of a condition or a disorder is the sole responsibility of the treating physician or other qualified medical practitioner. SleepImage is not responsible for any such use of this information, patient reports or the data therein.

For explanation of terms, please see **Clinician's Guide** in the Help section of the product website.